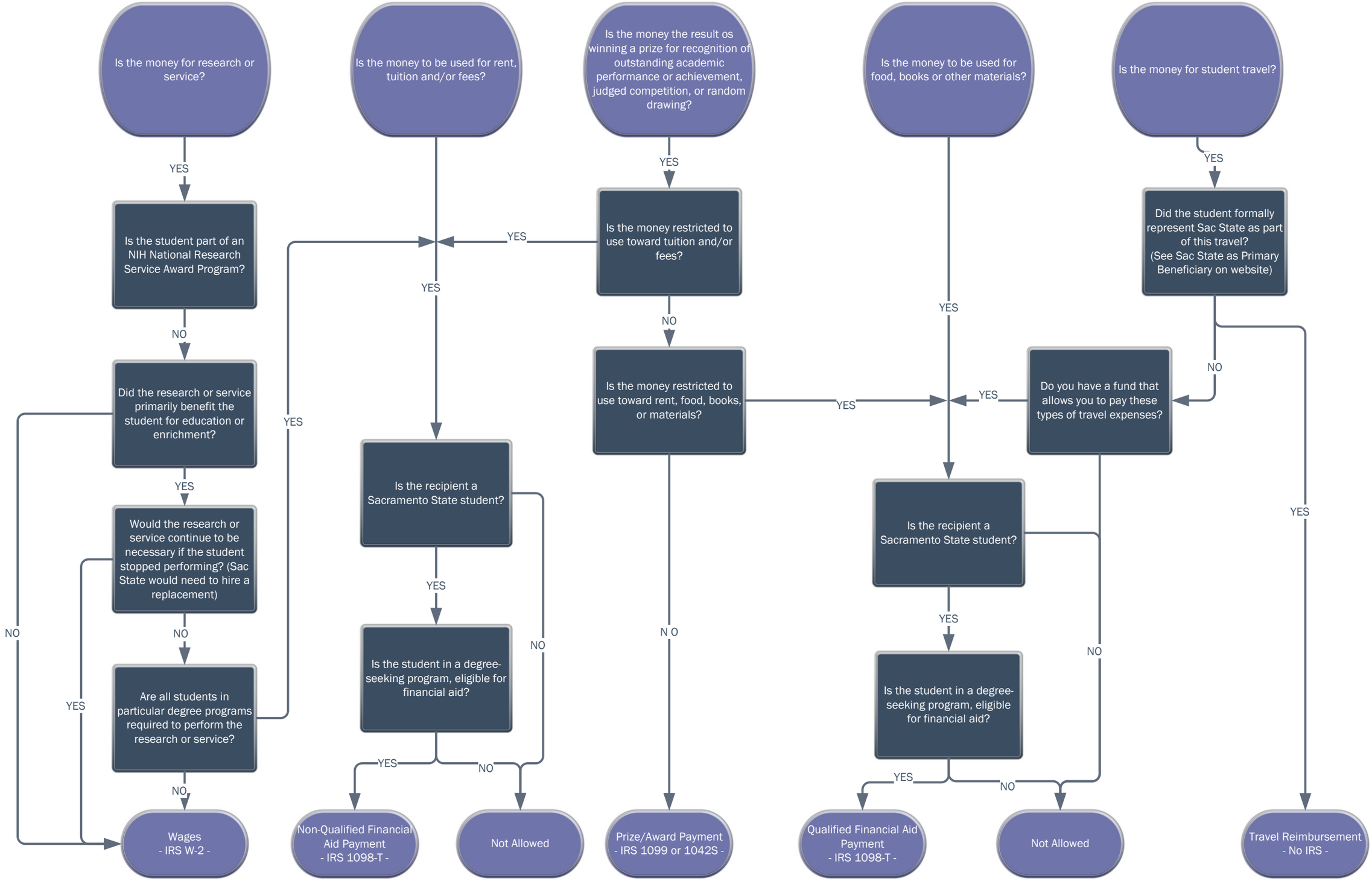
Is the money for research or service?
YES
Is the student part of an NIH National Research Service Award Program?
NO
Did the research or service primarily benefit the student for education or enrichment?
YES
Would the research or service continue to be necessary if the student stopped performing? (Sac State would need to hire a replacement)
NO
Are all students in particular degree programs required to perform the research or service?
NO
YES
NO
YES
Wages
- IRS W-2 -
Is the money to be used for rent, tuition and/or fees?
YES
YES
Is the recipient a Sacramento State student?
YES
Is the student in a degree-seeking program, eligible for financial aid?
YES
NO
NO
Non-Qualified Financial Aid Payment
- IRS 1098-T -
Not Allowed
Is the money the result os winning a prize for recognition of outstanding academic performance or achievement, judged competition, or random drawing?
YES
Is the money restricted to use toward tuition and/or fees?
NO
Is the money restricted to use toward rent, food, books, or materials?
YES
N O
Prize/Award Payment
- IRS 1099 or 1042S -
Is the money to be used for food, books or other materials?
YES
Is the recipient a Sacramento State student?
YES
Is the student in a degree-seeking program, eligible for financial aid?
YES
NO
NO
Qualified Financial Aid Payment
- IRS 1098-T -
Not Allowed
Is the money for student travel?
YES
Did the student formally represent Sac State as part of this travel?
(See Sac State as Primary Beneficiary on website)
NO
YES
Do you have a fund that allows you to pay these types of travel expenses?
YES
Travel Reimbursement
- No IRS -