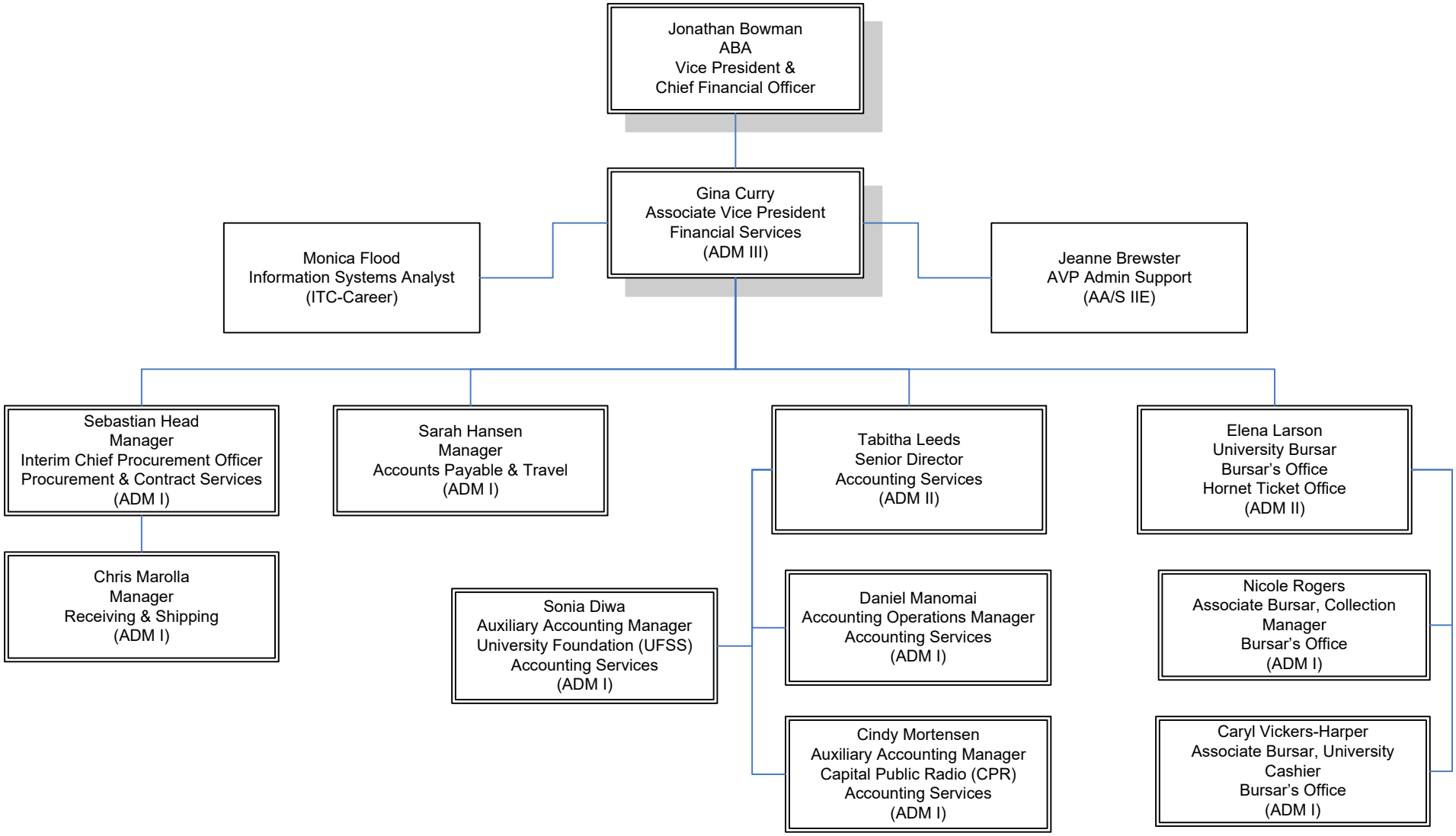FINANCIAL SERVICES
APRIL 2024